



ERIE COUNTY WATER AUTHORITY

INTEROFFICE MEMORANDUM

January 9, 2025

To: Terrence D. McCracken, Secretary to the Authority

From: Michael J. Quinn, PE, Senior Distribution Engineer 

Subject: NC-040 Van de Water Treatment Plant
Raw Water Transmission Main, Van de Water Raw Water to Van de Water WTP
SEQRA Negative Declaration
ECWA Project No. 201900104

The Erie County Water Authority (ECWA) is undertaking the design and construction of the remaining sections of a second raw water transmission main between the Van de Water Raw Water Pumping Station and the treatment plant in the Town of Tonawanda (NC-040). A portion of the existing and new mains cross private property at 3690 River Road, Town of Tonawanda.

Over the past several months, the ECWA Law and Engineering Departments with the assistance of our consultant (Nussbaumer & Clarke, Inc.) and Harris Beach Murtha Cullina (Harris Beach) have attempted to negotiate the terms of a permanent easement to accommodate both mains. To date we have been unsuccessful. Therefore, in order to obtain the required property, the Law Department and Harris Beach have determined that the only remaining option is to begin the Eminent Domain process. A part of this process is conducting an environmental assessment of the above-referenced property.

The Engineering and Law Departments, in consultation with the Consultant, Nussbaumer & Clarke, Inc. and Harris Beach, undertook a review of the proposed acquisition pursuant to SEQRA and determined that the action is neither identified as Type I, nor Type II action under SEQRA and therefore is considered an Unlisted Action. This being the case, the Authority is required to evaluate the environmental impact of the action, complete the Short Environmental Assessment Form (SEAF) and make a determination of significance. A copy of the completed SEAF is attached. After a thorough review of the documentation, the Engineering Department believes that the action will not result in any negative environmental impact.

Based on the above, it is recommended that the Authority review the SEAF, issue a Negative Declaration for the Project and authorize Leonard F. Kowalski, PE, Executive Engineer of the Authority, to execute the SEAF setting forth the Negative Declaration.

MJQ:jmf

Attachments

cc: L.Kowalski

M.Bellacose

CONT-NC-040-1901-X-31

ERIE COUNTY WATER AUTHORITY
AUTHORIZATION FORM
For Approval/Execution of Documents
(check which apply)

Contract: <u>NC-040</u>	Project No.: <u>201900104</u>
Project Description: <u>Raw Water Transmission Main, Van de Water Raw Water to Van de Water WTP</u>	

Item Description:





<input type="checkbox"/> Agreement	<input type="checkbox"/> Professional Service Contract	<input type="checkbox"/> Amendment	<input type="checkbox"/> Change Order
<input type="checkbox"/> BCD	<input type="checkbox"/> NYSDOT Agreement	<input type="checkbox"/> Contract Documents	<input type="checkbox"/> Addendum
<input type="checkbox"/> Recommendation for Award of Contract	<input type="checkbox"/> Recommendation to Reject Bids		
<input type="checkbox"/> Request for Proposals			
<input checked="" type="checkbox"/> Other <u>SEQRA Negative Declaration</u>			

Action Requested:

<input type="checkbox"/> Board Authorization to Execute	<input type="checkbox"/> Legal Approval
<input type="checkbox"/> Board Authorization to Award	<input type="checkbox"/> Execution by the Chairman
<input type="checkbox"/> Board Authorization to Advertise for Bids	<input type="checkbox"/> Execution by the Secretary to the Authority
<input type="checkbox"/> Board Authorization to Solicit Request for Proposals	
<input checked="" type="checkbox"/> Other <u>Resolution for Adopting a SEQRA Negative Declaration</u>	

Approvals Needed:

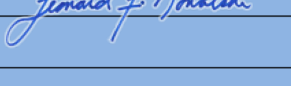
APPROVED AS TO CONTENT:

<input checked="" type="checkbox"/> Sr. Distribution Engineer		Date: <u>1/9/2025</u>
<input checked="" type="checkbox"/> Chief Operating Officer		Date: <u>01/10/2025</u>
<input checked="" type="checkbox"/> Executive Engineer		Date: <u>1/14/2025</u>
<input type="checkbox"/> Director of Administration		Date: _____
<input type="checkbox"/> Risk Manager		Date: _____
<input type="checkbox"/> Chief Financial Officer		Date: _____
<input checked="" type="checkbox"/> Legal		Date: <u>1/10/2025</u>
APPROVED FOR BOARD RESOLUTION:		
<input checked="" type="checkbox"/> Secretary to the Authority		Date: <u>1/14/2025</u>

Remarks: 3690 River Rd (Bognar Property)

Resolution Date: _____	Item No: _____
-------------------------------	-----------------------

Short Environmental Assessment Form

Part 1 - Project Information

Instructions for Completing

Part 1 – Project Information. The applicant or project sponsor is responsible for the completion of Part 1. Responses become part of the application for approval or funding, are subject to public review, and may be subject to further verification. Complete Part 1 based on information currently available. If additional research or investigation would be needed to fully respond to any item, please answer as thoroughly as possible based on current information.

Complete all items in Part 1. You may also provide any additional information which you believe will be needed by or useful to the lead agency; attach additional pages as necessary to supplement any item.

Part 1 – Project and Sponsor Information			
Name of Action or Project:			
Project Location (describe, and attach a location map):			
Brief Description of Proposed Action:			
Name of Applicant or Sponsor:		Telephone:	
		E-Mail:	
Address:			
City/PO:		State:	Zip Code:
1. Does the proposed action only involve the legislative adoption of a plan, local law, ordinance, administrative rule, or regulation? If Yes, attach a narrative description of the intent of the proposed action and the environmental resources that may be affected in the municipality and proceed to Part 2. If no, continue to question 2.			NO <input type="checkbox"/>
			YES <input type="checkbox"/>
2. Does the proposed action require a permit, approval or funding from any other government Agency? If Yes, list agency(s) name and permit or approval:			NO <input type="checkbox"/>
			YES <input type="checkbox"/>
3. a. Total acreage of the site of the proposed action? _____ acres			
b. Total acreage to be physically disturbed? _____ acres			
c. Total acreage (project site and any contiguous properties) owned or controlled by the applicant or project sponsor? _____ acres			
4. Check all land uses that occur on, are adjoining or near the proposed action:			
<input type="checkbox"/> Urban <input type="checkbox"/> Rural (non-agriculture) <input type="checkbox"/> Industrial <input type="checkbox"/> Commercial <input type="checkbox"/> Residential (suburban)			
<input type="checkbox"/> Forest <input type="checkbox"/> Agriculture <input type="checkbox"/> Aquatic <input type="checkbox"/> Other(Specify):			
<input type="checkbox"/> Parkland			

5. Is the proposed action,	NO	YES	N/A
a. A permitted use under the zoning regulations?	<input type="checkbox"/>	<input type="checkbox"/>	<input type="checkbox"/>
b. Consistent with the adopted comprehensive plan?	<input type="checkbox"/>	<input type="checkbox"/>	<input type="checkbox"/>
6. Is the proposed action consistent with the predominant character of the existing built or natural landscape?	NO	YES	
	<input type="checkbox"/>	<input type="checkbox"/>	
7. Is the site of the proposed action located in, or does it adjoin, a state listed Critical Environmental Area? If Yes, identify: _____	NO	YES	
	<input type="checkbox"/>	<input type="checkbox"/>	
8. a. Will the proposed action result in a substantial increase in traffic above present levels?	NO	YES	
	<input type="checkbox"/>	<input type="checkbox"/>	
b. Are public transportation services available at or near the site of the proposed action?	<input type="checkbox"/>	<input type="checkbox"/>	
c. Are any pedestrian accommodations or bicycle routes available on or near the site of the proposed action?	<input type="checkbox"/>	<input type="checkbox"/>	
9. Does the proposed action meet or exceed the state energy code requirements? If the proposed action will exceed requirements, describe design features and technologies: _____ _____	NO	YES	
	<input type="checkbox"/>	<input type="checkbox"/>	
10. Will the proposed action connect to an existing public/private water supply? If No, describe method for providing potable water: _____ _____	NO	YES	
	<input type="checkbox"/>	<input type="checkbox"/>	
11. Will the proposed action connect to existing wastewater utilities? If No, describe method for providing wastewater treatment: _____ _____	NO	YES	
	<input type="checkbox"/>	<input type="checkbox"/>	
12. a. Does the project site contain, or is it substantially contiguous to, a building, archaeological site, or district which is listed on the National or State Register of Historic Places, or that has been determined by the Commissioner of the NYS Office of Parks, Recreation and Historic Preservation to be eligible for listing on the State Register of Historic Places? b. Is the project site, or any portion of it, located in or adjacent to an area designated as sensitive for archaeological sites on the NY State Historic Preservation Office (SHPO) archaeological site inventory?	NO	YES	
	<input type="checkbox"/>	<input type="checkbox"/>	
	<input type="checkbox"/>	<input type="checkbox"/>	
13. a. Does any portion of the site of the proposed action, or lands adjoining the proposed action, contain wetlands or other waterbodies regulated by a federal, state or local agency? b. Would the proposed action physically alter, or encroach into, any existing wetland or waterbody? If Yes, identify the wetland or waterbody and extent of alterations in square feet or acres: _____ _____ _____	NO	YES	
	<input type="checkbox"/>	<input type="checkbox"/>	
	<input type="checkbox"/>	<input type="checkbox"/>	

14. Identify the typical habitat types that occur on, or are likely to be found on the project site. Check all that apply: <input type="checkbox"/> Shoreline <input type="checkbox"/> Forest Agricultural/grasslands Early mid-successional <input type="checkbox"/> Wetland <input type="checkbox"/> Urban Suburban		
15. Does the site of the proposed action contain any species of animal, or associated habitats, listed by the State or Federal government as threatened or endangered?	NO	YES
	<input type="checkbox"/>	<input type="checkbox"/>
16. Is the project site located in the 100-year flood plan?	NO	YES
	<input type="checkbox"/>	<input type="checkbox"/>
17. Will the proposed action create storm water discharge, either from point or non-point sources? If Yes, a. Will storm water discharges flow to adjacent properties? b. Will storm water discharges be directed to established conveyance systems (runoff and storm drains)? If Yes, briefly describe: _____ _____	NO	YES
	<input type="checkbox"/>	<input type="checkbox"/>
	<input type="checkbox"/>	<input type="checkbox"/>
	<input type="checkbox"/>	<input type="checkbox"/>
18. Does the proposed action include construction or other activities that would result in the impoundment of water or other liquids (e.g., retention pond, waste lagoon, dam)? If Yes, explain the purpose and size of the impoundment: _____ _____	NO	YES
	<input type="checkbox"/>	<input type="checkbox"/>
19. Has the site of the proposed action or an adjoining property been the location of an active or closed solid waste management facility? If Yes, describe: _____ _____	NO	YES
	<input type="checkbox"/>	<input type="checkbox"/>
20. Has the site of the proposed action or an adjoining property been the subject of remediation (ongoing or completed) for hazardous waste? If Yes, describe: _____ _____	NO	YES
	<input type="checkbox"/>	<input type="checkbox"/>
I CERTIFY THAT THE INFORMATION PROVIDED ABOVE IS TRUE AND ACCURATE TO THE BEST OF MY KNOWLEDGE Applicant/sponsor/name: _____ Date: _____ Signature: _____ Title: _____		

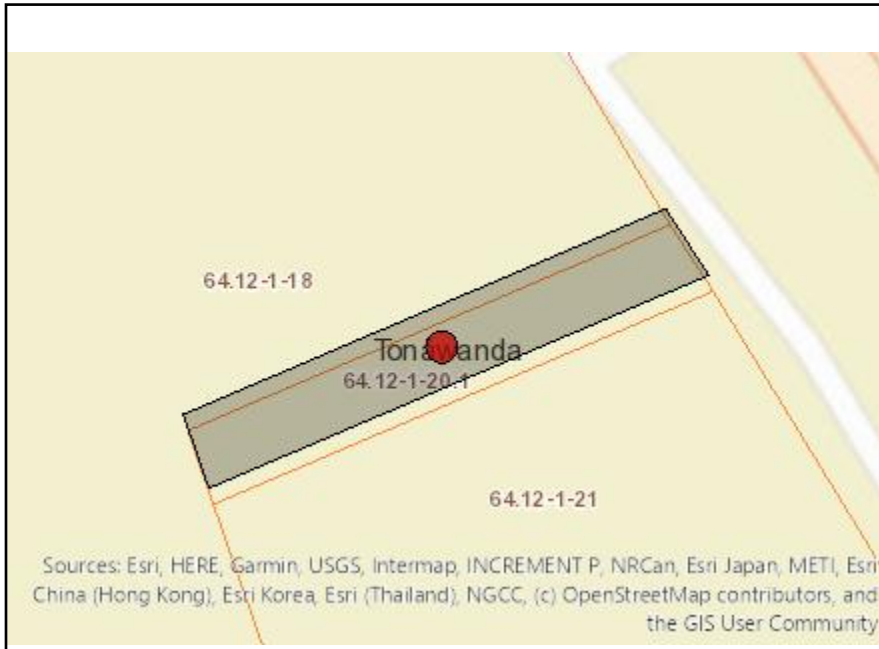

Disclaimer: The EAF Mapper is a screening tool intended to assist project sponsors and reviewing agencies in preparing an environmental assessment form (EAF). Not all questions asked in the EAF are answered by the EAF Mapper. Additional information on any EAF question can be obtained by consulting the EAF Workbooks. Although the EAF Mapper provides the most up-to-date digital data available to DEC, you may also need to contact local or other data sources in order to obtain data not provided by the Mapper. Digital data is not a substitute for agency determinations.



Part 1 / Question 7 [Critical Environmental Area]	No
Part 1 / Question 12a [National or State Register of Historic Places or State Eligible Sites]	No
Part 1 / Question 12b [Archeological Sites]	Yes
Part 1 / Question 13a [Wetlands or Other Regulated Waterbodies]	Yes - Digital mapping information on local and federal wetlands and waterbodies is known to be incomplete. Refer to EAF Workbook.
Part 1 / Question 15 [Threatened or Endangered Animal]	Yes
Part 1 / Question 15 [Threatened or Endangered Animal - Name]	Peregrine Falcon, Bald Eagle
Part 1 / Question 16 [100 Year Flood Plain]	No
Part 1 / Question 20 [Remediation Site]	Yes

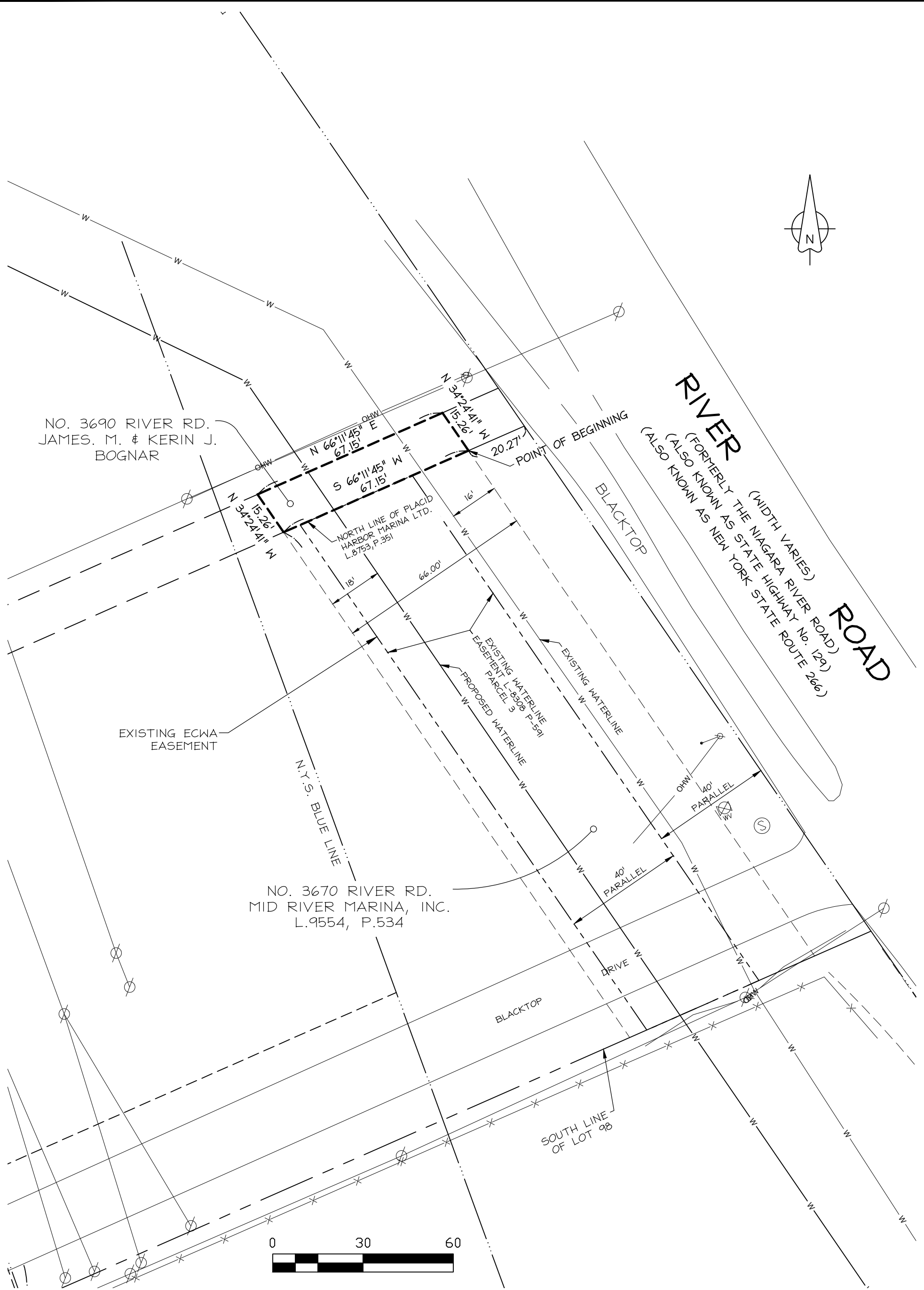
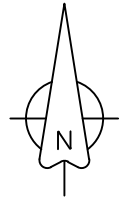

NO. 3690 RIVER RD.
JAMES. M. & KERIN J.
BOGNAR

NORTH LINE OF PLACID
HARBOR MARINA LTD.
L.8753, P.351

EXISTING ECWA
EASEMENT

NO. 3670 RIVER RD.
MID RIVER MARINA, INC.
L.9554, P.534

RIVER ROAD
(FORMERLY THE NIAGARA RIVER ROAD)
(ALSO KNOWN AS STATE HIGHWAY No. 129)
(ALSO KNOWN AS NEW YORK STATE ROUTE 266)

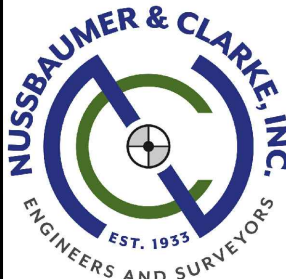
3556 Lake Shore Road, Suite 500, Buffalo, NY 14219 p (716) 827-8000 f (716) 270-6091 www.nussclarke.com	Unauthorized alterations or additions to any survey, drawing, design, specification, plan or report is a violation of section 7209, provision 2 of the New York State Education Law.
	<p>EXHIBIT MAP 3690 Part of Lot 98 New York State Reservation Town of Tonawanda County of Erie, State of New York Date of Survey: 5/23/23 Revised 6/10/24 Scale : 1" = 30' Project No. : 19J1-0042A</p>

Project:

Date:

***Short Environmental Assessment Form
Part 2 - Impact Assessment***

Part 2 is to be completed by the Lead Agency.

Answer all of the following questions in Part 2 using the information contained in Part 1 and other materials submitted by the project sponsor or otherwise available to the reviewer. When answering the questions the reviewer should be guided by the concept “Have my responses been reasonable considering the scale and context of the proposed action?”

	No, or small impact may occur	Moderate to large impact may occur
1. Will the proposed action create a material conflict with an adopted land use plan or zoning regulations?		
2. Will the proposed action result in a change in the use or intensity of use of land?		
3. Will the proposed action impair the character or quality of the existing community?		
4. Will the proposed action have an impact on the environmental characteristics that caused the establishment of a Critical Environmental Area (CEA)?		
5. Will the proposed action result in an adverse change in the existing level of traffic or affect existing infrastructure for mass transit, biking or walkway?		
6. Will the proposed action cause an increase in the use of energy and it fails to incorporate reasonably available energy conservation or renewable energy opportunities?		
7. Will the proposed action impact existing:		
a. public / private water supplies?		
b. public / private wastewater treatment utilities?		
8. Will the proposed action impair the character or quality of important historic, archaeological, architectural or aesthetic resources?		
9. Will the proposed action result in an adverse change to natural resources (e.g., wetlands, waterbodies, groundwater, air quality, flora and fauna)?		
10. Will the proposed action result in an increase in the potential for erosion, flooding or drainage problems?		
11. Will the proposed action create a hazard to environmental resources or human health?		

Project:

Date:

Short Environmental Assessment Form Part 3 Determination of Significance

For every question in Part 2 that was answered “moderate to large impact may occur”, or if there is a need to explain why a particular element of the proposed action may or will not result in a significant adverse environmental impact, please complete Part 3. Part 3 should, in sufficient detail, identify the impact, including any measures or design elements that have been included by the project sponsor to avoid or reduce impacts. Part 3 should also explain how the lead agency determined that the impact may or will not be significant. Each potential impact should be assessed considering its setting, probability of occurring, duration, irreversibility, geographic scope and magnitude. Also consider the potential for short-term, long-term and cumulative impacts.

Check this box if you have determined, based on the information and analysis above, and any supporting documentation, that the proposed action may result in one or more potentially large or significant adverse impacts and an environmental impact statement is required.

Check this box if you have determined, based on the information and analysis above, and any supporting documentation, that the proposed action will not result in any significant adverse environmental impacts.

Name of Lead Agency

Date

Print or Type Name of Responsible Officer in Lead Agency

Title of Responsible Officer

Signature of Responsible Officer in Lead Agency

Signature of Preparer (if different from Responsible Officer)